

4. LYDIAN NOCTURNE

Lydian Mode

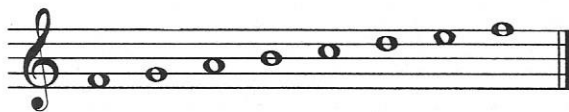

Moderately slow; freely, expressively

ROBERT D. VANDALL

Copyright MCMLXXXIX by Myklas Music Press, Denver CO USA

All rights reserved. No part of this publication may be reproduced in any form without permission of the publisher.

(8) -

loco
